

# MUSE



MANUELA BASILIO

Height : 5'9" / 175 cm | Bust : 32" / 81 cm | Waist : 25" / 64 cm | Hips : 35" / 89 cm | Shoe : 39.0 EU / 6.0 UK | Hair Colour : Brown | Eyes : Brown

# MUSE



MANUELA BASILIO

Height : 5'9" / 175 cm | Bust : 32" / 81 cm | Waist : 25" / 64 cm | Hips : 35" / 89 cm | Shoe : 39.0 EU / 6.0 UK | Hair Colour : Brown | Eyes : Brown

# MUSE



MANUELA BASILIO

Height : 5'9" / 175 cm | Bust : 32" / 81 cm | Waist : 25" / 64 cm | Hips : 35" / 89 cm | Shoe : 39.0 EU / 6.0 UK | Hair Colour : Brown | Eyes : Brown

# MUSE



MANUELA BASILIO

Height : 5'9" / 175 cm | Bust : 32" / 81 cm | Waist : 25" / 64 cm | Hips : 35" / 89 cm | Shoe : 39.0 EU / 6.0 UK | Hair Colour : Brown | Eyes : Brown

# MUSE



MANUELA BASILIO

Height : 5'9" / 175 cm | Bust : 32" / 81 cm | Waist : 25" / 64 cm | Hips : 35" / 89 cm | Shoe : 39.0 EU / 6.0 UK | Hair Colour : Brown | Eyes : Brown

# MUSE

## Manuela BASILIO

**How did you get scouted?** I got scouted in the Philippines while working at a call center. I worked there for about a year and a half and decided to try my luck in New York. I submitted my photos to Wilhelmina and they were excited to represent me. **What's the difference between working in the Philippines and internationally?** In the Philippines we get a good balance of number of shows and editorials throughout the year. In my experience I only did shoots and shows in the Philippines, while in New York it is more of doing shoots throughout the year and shows only on show season, which is during fashion week. And there are a lot more things that models do in New York, like be fit

models and do showrooms. **What does your normal everyday routine look like?** My daily routine would be reading early in the morning then going to the gym before or after castings or shoots. **What do you value most in life?** Happiness—whatever makes me truly happy is what I value. **Living abroad, what do you miss the most about the Philippines?** Family and my best friends, the tropical weather, and the paradisiacal beaches.

*Men's damask jacket with satin lapel; damask suit; poplin button-down with beaded pocket detail, all DSQUARED3. Sterling silver link collar, MARTINE ALI*

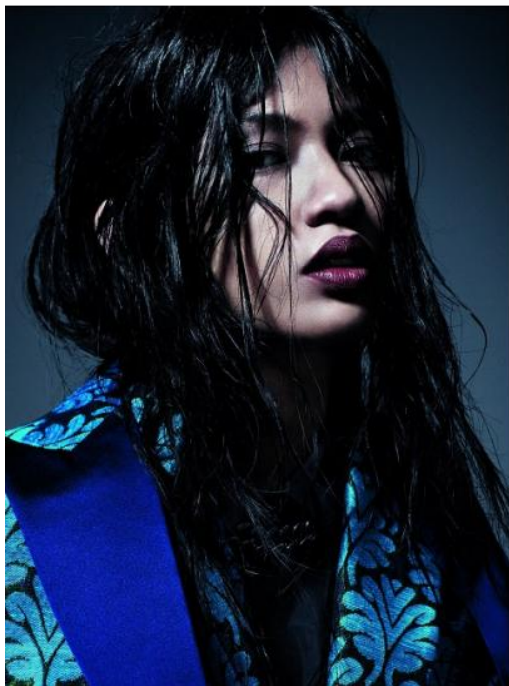

## MANUELA BASILIO

Height : 5'9" / 175 cm | Bust : 32" / 81 cm | Waist : 25" / 64 cm | Hips : 35" / 89 cm | Shoe : 39.0 EU / 6.0 UK | Hair Colour : Brown | Eyes : Brown

# MUSE



MANUELA BASILIO

Height : 5'9" / 175 cm | Bust : 32" / 81 cm | Waist : 25" / 64 cm | Hips : 35" / 89 cm | Shoe : 39.0 EU / 6.0 UK | Hair Colour : Brown | Eyes : Brown

# MUSE



MANUELA BASILIO

Height : 5'9" / 175 cm | Bust : 32" / 81 cm | Waist : 25" / 64 cm | Hips : 35" / 89 cm | Shoe : 39.0 EU / 6.0 UK | Hair Colour : Brown | Eyes : Brown



# MUSE



MANUELA BASILIO

Height : 5'9" / 175 cm | Bust : 32" / 81 cm | Waist : 25" / 64 cm | Hips : 35" / 89 cm | Shoe : 39.0 EU / 6.0 UK | Hair Colour : Brown | Eyes : Brown

# MUSE



## MANUELA BASILIO

Height : 5'9" / 175 cm | Bust : 32" / 81 cm | Waist : 25" / 64 cm | Hips : 35" / 89 cm | Shoe : 39.0 EU / 6.0 UK | Hair Colour : Brown | Eyes : Brown

# MUSE



MANUELA BASILIO

Height : 5'9" / 175 cm | Bust : 32" / 81 cm | Waist : 25" / 64 cm | Hips : 35" / 89 cm | Shoe : 39.0 EU / 6.0 UK | Hair Colour : Brown | Eyes : Brown

# MUSE



MANUELA BASILIO

Height : 5'9" / 175 cm | Bust : 32" / 81 cm | Waist : 25" / 64 cm | Hips : 35" / 89 cm | Shoe : 39.0 EU / 6.0 UK | Hair Colour : Brown | Eyes : Brown

Height : 5'9" / 175 cm | Bust : 32" / 81 c

# MUSE

K | Hair Colour : Brown | Eyes : Brown