

MUSE



JOSEPHINE ADAM wears:
18K white gold and diamond
Sweet Street necklace and ring,
18K white gold and diamond
Wild Rose earrings, all by MESSIKA.
SSE body by STELLA McCARTNEY.

Photographed by GEMMA S FRYER,
Styled by ALTON HENNING,
Makeup and hair by ALICE SUE,
using Revlon Skin and Flawless.
Nails by CHARLIE SWANSON at
Hair's Handwoman London SW1E.
Josephine appears courtesy
of The Skin Magazine.
Adam appears courtesy of F. Marten.
Only appears courtesy
of The Magazine.

My aim is to ENHANCE a
WOMAN'S NATURAL BEAUTY"
Valérie Messika

JOSEPHINE ADAM

Height : 5'11" / 180 cm | Bust : 31" / 79 cm | Waist : 23.5" / 60 cm | Hips : 35" / 89 cm | Shoe : 41.0 EU / 7.0 UK | Hair Colour : Light Brown | Eyes : Brown

MUSE

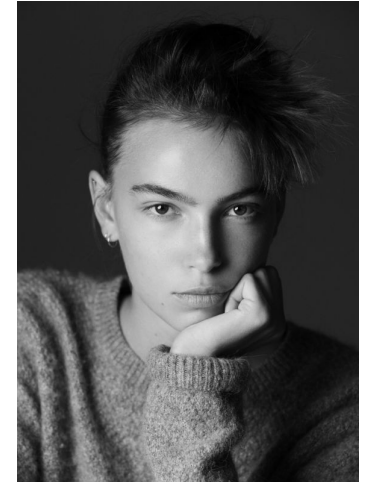
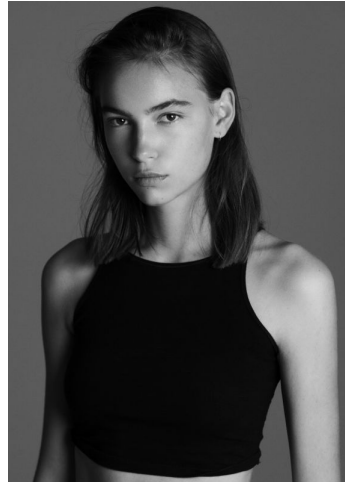

JOSEPHINE ADAM

Height : 5'11" / 180 cm | Bust : 31" / 79 cm | Waist : 23.5" / 60 cm | Hips : 35" / 89 cm | Shoe : 41.0 EU / 7.0 UK | Hair Colour : Light Brown | Eyes : Brown

MUSE

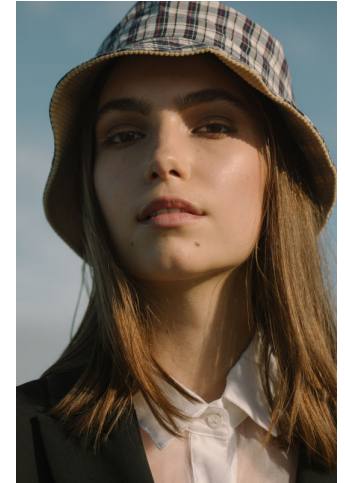
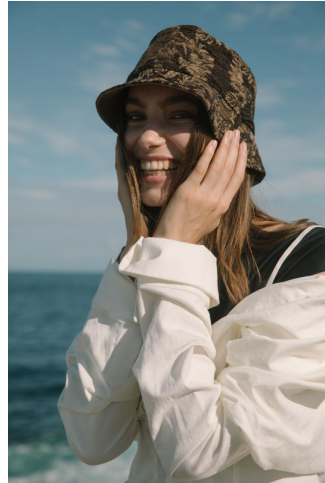

JOSEPHINE ADAM

Height : 5'11" / 180 cm | Bust : 31" / 79 cm | Waist : 23.5" / 60 cm | Hips : 35" / 89 cm | Shoe : 41.0 EU / 7.0 UK | Hair Colour : Light Brown | Eyes : Brown